

AMENDMENTS TABLE

| VERSION | AMENDMENT | AUTHORISED BY | DATE |
|---------|-----------|---------------|------|
|         |           |               |      |

UNLODGED VERSION

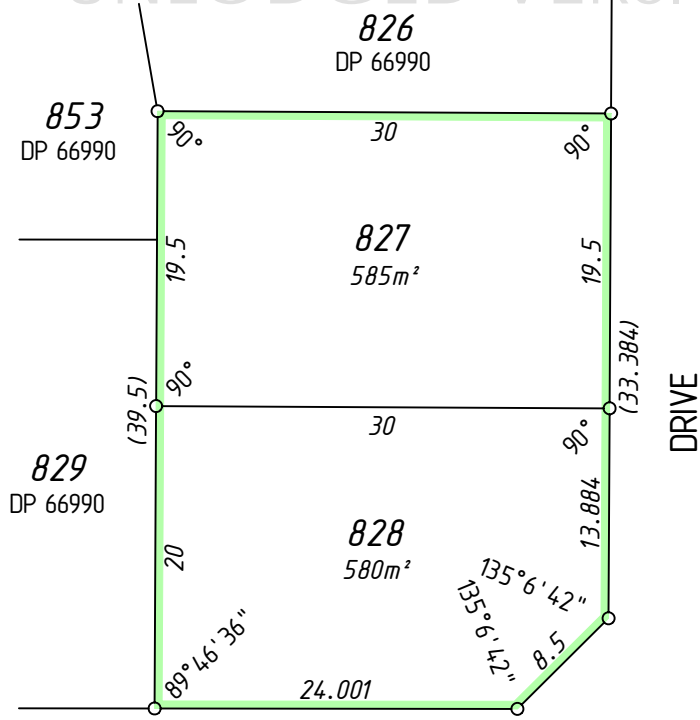

TRUMPET STREET

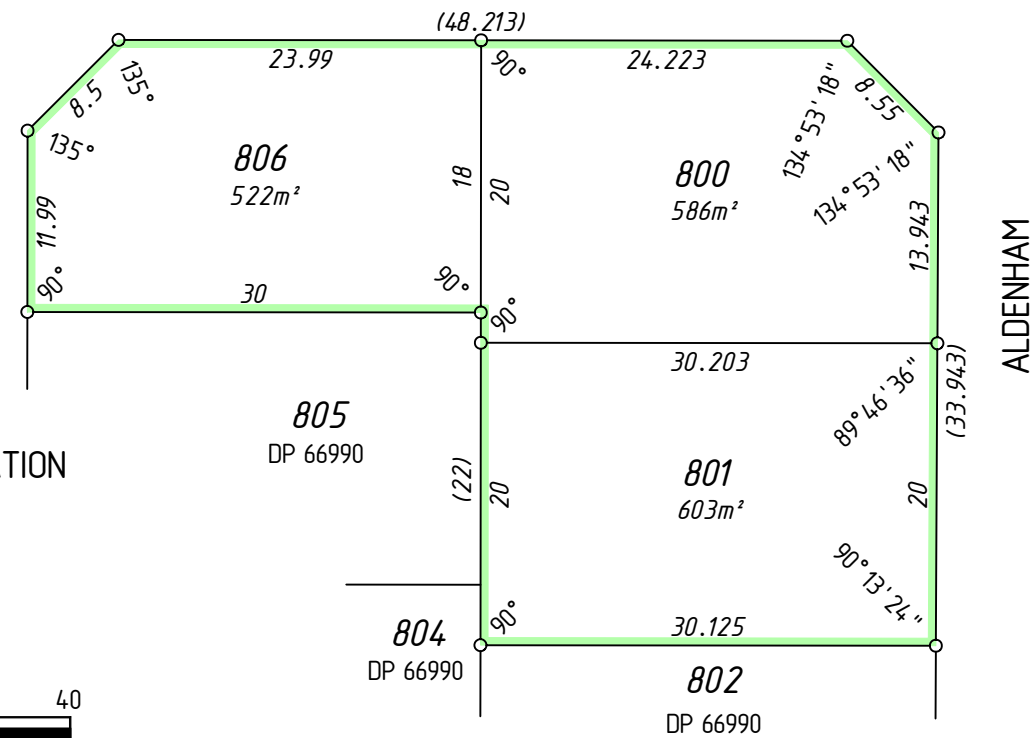

MICHIGAN TURN

ALDENHAM DRIVE

SURVEY CARRIED OUT UNDER REG 26A SPECIAL SURVEY AREA GUIDELINES SEE SHEETS ..... FOR SURVEY INFORMATION

ALL BOUNDARY / CORNER SURVEY MARKS SHOWN ON THIS SHEET ARE INDICATIVE ONLY. USE ONLY THE SURVEY SHEET/S WHEN DETERMINING THE TRUE FINAL POSITION AND TYPE OF ALL SURVEY MARKS PLACED PERTAINING TO THIS PLAN.

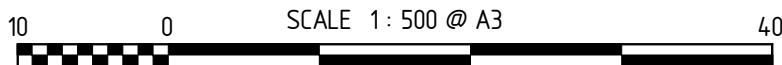

ALL DISTANCES ARE IN METRES

|         |             |            |
|---------|-------------|------------|
| TYPE    | FREEHOLD    |            |
| PURPOSE | SUBDIVISION | S.S.A. YES |

|          |                                 |              |
|----------|---------------------------------|--------------|
| PLAN OF  | LOTS 800, 801, 806, 827 AND 828 |              |
| DISTRICT | CANNING                         | RDL FILE No. |
| TOWNSITE |                                 |              |

|                 |                  |  |
|-----------------|------------------|--|
| LOCALITY        | SOUTHERN RIVER   |  |
| LOCAL AUTHORITY | CITY OF GOSNELLS |  |

|                           |                     |            |
|---------------------------|---------------------|------------|
| FORMER TENURE             | ON                  | FIELD BOOK |
| LOT 9512 ON DP 66990 C.T. | INDEX SEE SMARTPLAN |            |

SCALE: 1 : 500 at A3  
ALL DISTANCES ARE IN METRES

APPROVED BY WESTERN AUSTRALIAN PLANNING COMMISSION  
FILE 140572  
Delegated under Sec 16 P & D Act 2005 DATE

SURVEYOR'S CERTIFICATE Reg 54  
I, John A. McMULLEN, hereby certify that this plan is accurate and is a correct representation of the -  
(a) \*survey, and/or  
(b) \*calculations from measurements, [\*delete if inapplicable]  
undertaken for the purposes of this plan and that it complies with the relevant written law(s) in relation to which it is lodged.  
Licensed Surveyor Date

|            |                    |
|------------|--------------------|
| LODGED     | TYPE OF VALIDATION |
| DATE       | FULL AUDIT         |
| FEE PAID   | LEGAL COMPONENT    |
| ASSESS No. | DOCKET PLAN        |
|            | CERTIFIED CORRECT  |
|            | I.S.C.             |
|            | F.S.C.             |

**McMULLENNOLAN**  
www.mapsurvey.com.au  
PO Box 3526, Success, W.A. 6964  
Phone: (08) 6436 1599 Fax: (08) 6436 1500  
Email: info@mapsurvey.com.au  
MAPS Ref : 93916-302a  
Lillyfield - DP67289.CSD

IN ORDER FOR DEALINGS  
SUBJECT TO

**Landgate**  
Western Australian Land Information Authority

| INTERESTS AND NOTIFICATIONS |                      |                       |                 |               |            |          |
|-----------------------------|----------------------|-----------------------|-----------------|---------------|------------|----------|
| SUBJECT                     | PURPOSE              | STATUTORY REFERENCE   | ORIGIN          | LAND BURDENED | BENEFIT TO | COMMENTS |
|                             |                      |                       |                 |               |            |          |
|                             | RESTRICTIVE COVENANT | SEC 136D OF THE T.L.A | THIS PLAN & DOC | ALL LOTS      | ALL LOTS   |          |

DEPOSITED PLAN  
**67289**  
SHEET 1 OF 1 SHEETS  
VERSION 1

FOR INSPECTOR OF PLANS & SURVEYS/ AUTHORIZED LAND OFFICER DATE

APPROVED REG26A (4)

INSPECTOR OF PLANS & SURVEYS/ AUTHORIZED LAND OFFICER DATE

UNLODGED VERSION

UNLODGED VERSION

PRELIMINARY ONLY UNLODGED VERSION SUBJECT TO LANDGATE AUDIT  
This version is  
- Current as at 23/6/2010  
- Subject to change without notice  
- Not intended for design use,  
- a LANDGATE APPROVED copy should be obtained for such purposes.

|              |             |                |   |
|--------------|-------------|----------------|---|
| LOTS ON PLAN | DP 67289    | NUMBER OF LOTS | 5 |
| PARCEL TYPE  | Residential |                |   |