Grab it before it goes!!

from **$545,330**

1484 Portes Road, Southern River

TOTAL AREA	BED	BATH	CAR SPACE
268m²	4	2	2

Stage 9 at Bletchley Park is selling fast so act quick and get into this bargain and add instant equity to your home. Nestled in 50 hectares of parks, bush and wetlands, Bletchley Park's six neighbourhoods are linked by a network of landscaped walkways leading to a spectacular central lake fringed by a cluster of million-dollar-plus homes.

Our exclusive package includes:

The Complete Package Sanzovo from Commodore Homes is unbelievable value! Three bedrooms, two bathrooms, Home Theatre, scullery AND activity all topped off with the Complete Package of inclusions

- Fujitsu Ducted Reverse Cycle Air
- Premium Fisher and Paykel appliances - including not one but two ovens!!!
- High Ceilings
- Essastone
- Premium tiling and carpets throughout
- Architectural elevation features All included at no extra cost and you're backed by a lifetime structural warranty and the security of one of the nations biggest builders.

Complete Package Sanzovo

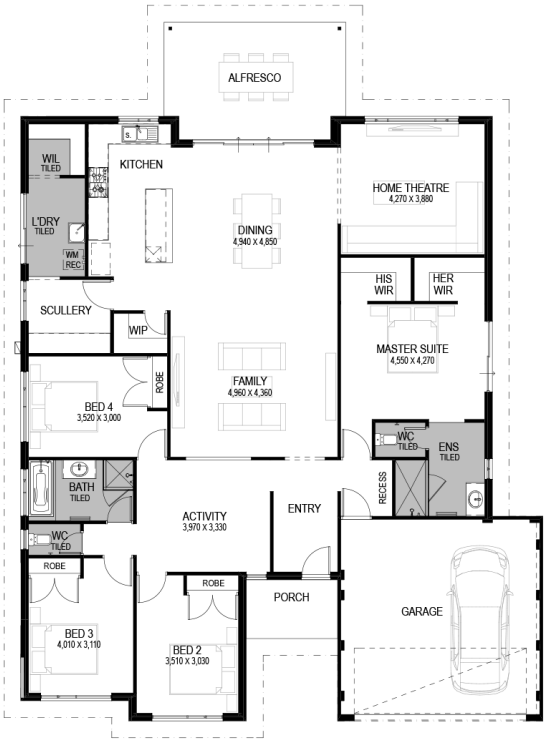

Damen Bramwell M: 0400040047 **E:** damen@commodorehomes.com.au

COMMODORE HOMES

Visit commodorehomes.com.au

*See website and specific package for full terms and conditions. Price correct at time of printing. Images and landscaping are for illustrative purposes. FHOG discounted from price and non-first home buyers subject to different circumstances. Commodore Homes is not the owner of the land. The land is advertised by agreement between Commodore Homes and the land developer and/or vendor. Advertised price does not take include transfer duty, settlement costs and other settlement of the land fees. Provisional sum for site works included in price. BC 9769.